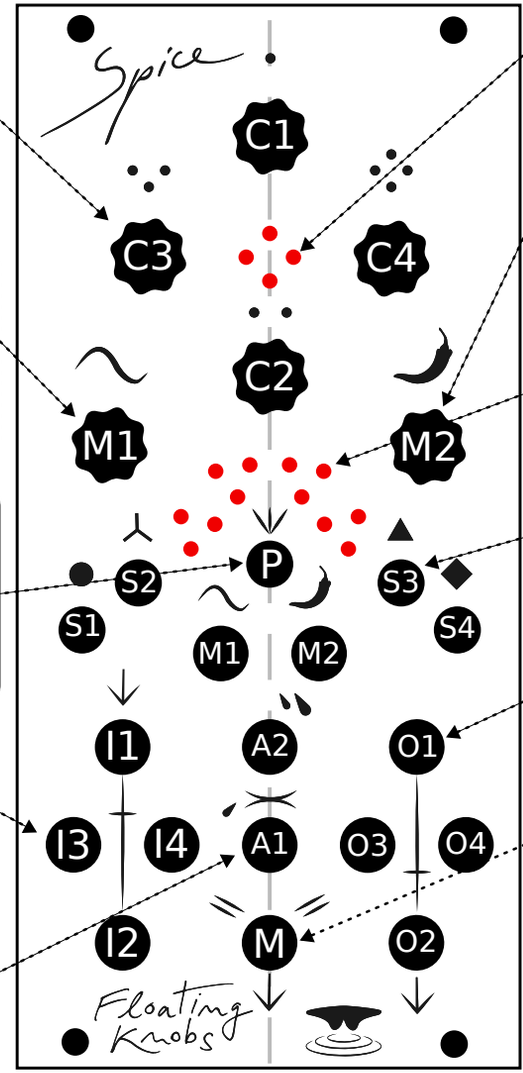

Cx

Channel's potentiometer. Context dependent.

M1

Common sidechain offset. The potentiometer becomes an attenuator when a CV input is plugged.

P

Page selection switch:

Left page ← | Center page | Right page →

Ix

Channel audio inputs

Ax

Aux 1 and 2 (A1/A2).
Aux 1 : Sidechain gate input.
Aux 2 : unused for now.

Cross LEDs: Off when previous value of Cx is held

M2

Shared DJ/tilt EQ pot and CV control. Potentiometer becomes an attenuater when a CV input is plugged

Navigation display

Sx

Navigation switches. Context dependent.

Ox

Channel audio outputs

M

Mix output. Mono or stereo depending on the jumper configuration

Module selection:

Hold switch 4 at boot and turn the M1 potentiometer to select module No 2.
module No 1 = oscillator
module No 2 = mixer

Center page

Input Level:

When no output is selected, the **Cx** potentiometers set the input level.

Input Send:

Short press switches to select / deselect the output destinations.

Use the channel's potentiometer to set the channel input send levels to the selected outputs.

Attenuation Subpages

Long press a switch to open the corresponding attenuation subpage.

Use then the **Cx** potentiometers to attenuate the following values:

- Input gain (0 to 500).
- Sidechain (attenuation.
- Input level attenuation.
- EQ (attenuation.

Short press on active switch to exit.

← Left page

Input mute:

Short press switches to mute / unmute the corresponding inputs.

Input sidechain:

The **Cx** potentiometers set the sidechain levels for the 4 channel inputs.

0 Center the potentiomer for no effect. (default).

+1 Potentiometer set fully to the right will apply maximum **accentuation**.

-1 Potentiometer set fully to the left will apply maximum **ducking**.

Right page

Input filter:

The **Cx** potentiometers set the input filter frequency.

Dry — When centered, the potentiometer bypass filtering.

HP — Set the potentiometer to the right to filter low frequencies.

LP — Set the potentiometer to the left to filter high frequencies.

Settings:

Switch 1 **select overdrive** flavor:

Hard — **Cubic** (FETish) — **Rational** (Tape-ish)

No filter — **HP** 80Hz — **LP** 150Hz

Hold switch 3 and turn the corresponding potentiometer to **edit sidechain settings**::

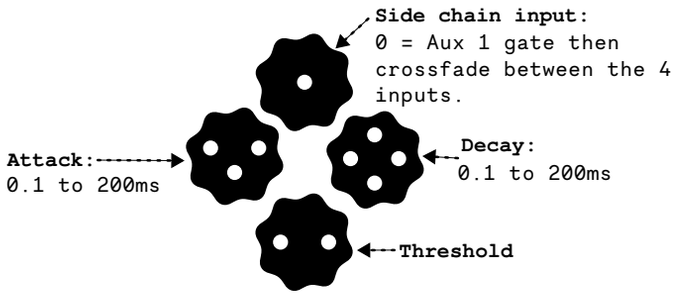

Switch 4 select between the 2 different filter:

DJ Filter — **EQ**

Save & Load

Hold switch 1 and 4 to save the current settings. Saving sets the current module as default when you boot.

Hold switch 2 and 3 to load the last settings.

Saved settings will be loaded when you boot.

Mixer signal chain:

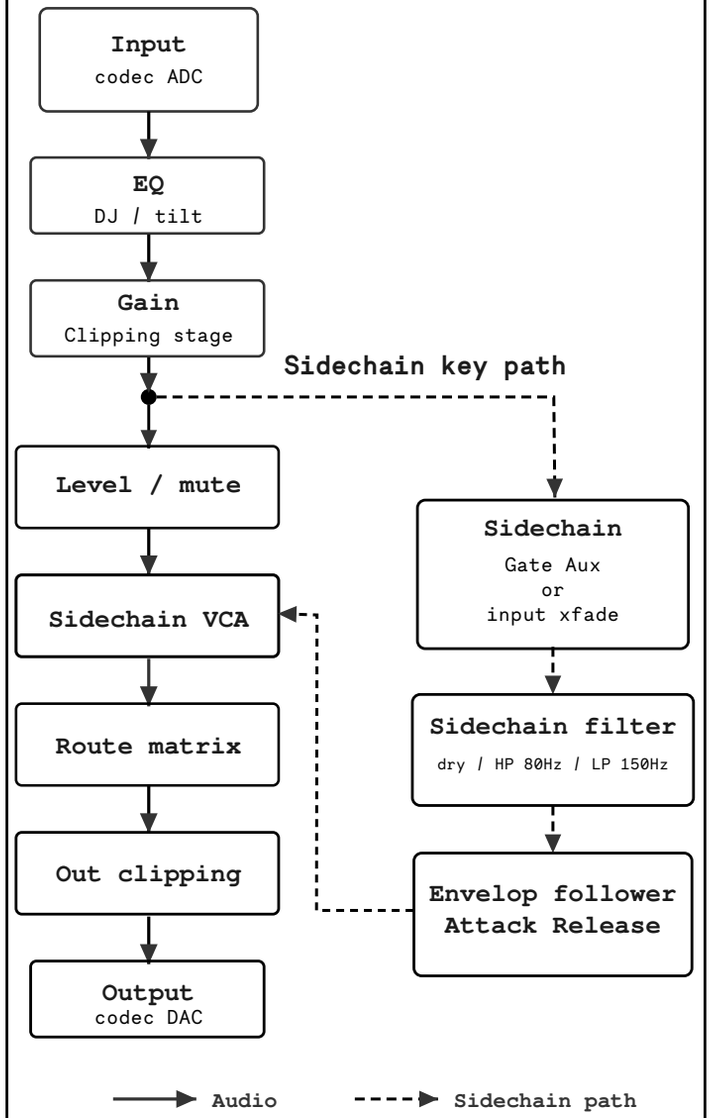

Spice

Matrix Mixer

Menu

Floating Knobs